

FALL- SPRING  
@ 9 AM

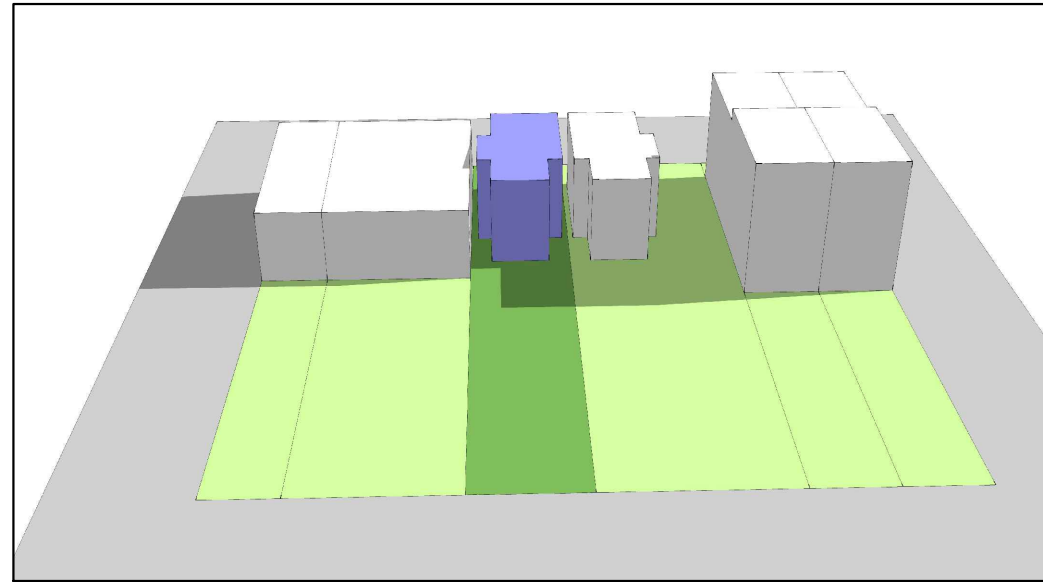

EXISTING

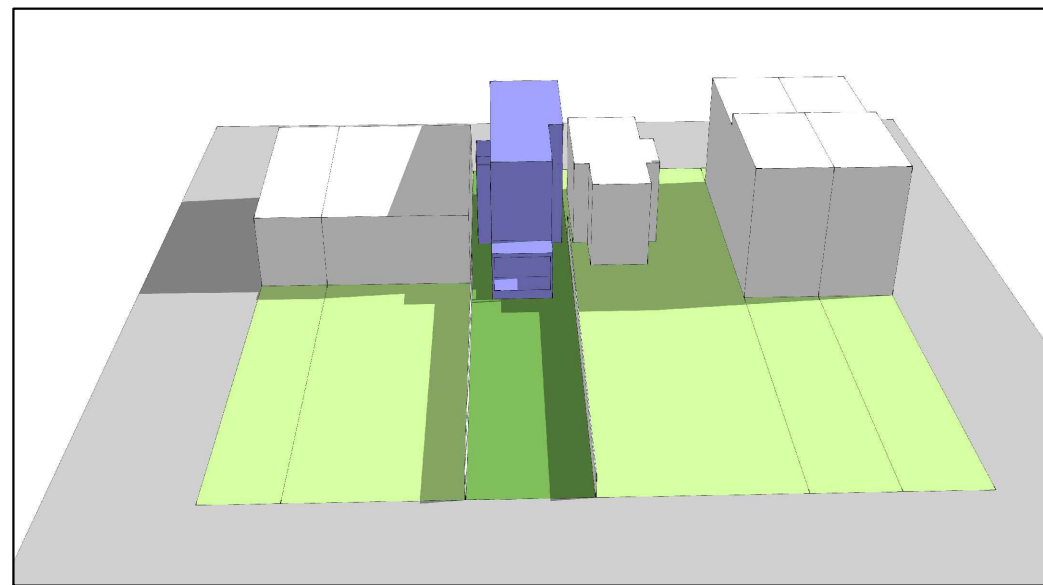

BY RIGHT  
10' EXTENSION

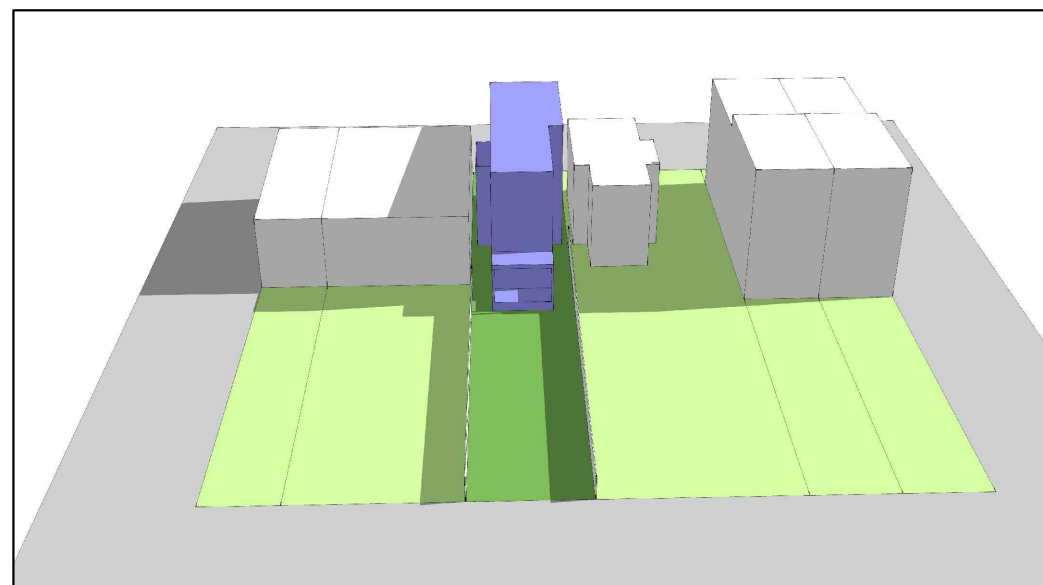

PROPOSED  
15' EXTENSION

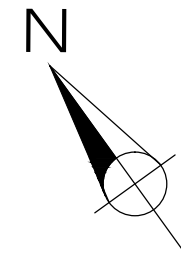

Board of Zoning Adjustment  
District of Columbia  
CASE NO. 1982A  
EXHIBIT NO. 35B

RICH MARKUS ARCHITECTS  
2601 P STREET NW 2ND FL  
WASHINGTON DC 20007  
202.383.2733  
www.richmarkusarchitects.com

1151 OATES ST NE  
WASHINGTON, DC 20002

SUN/SHADOW  
STUDY

REVISIONS

SCALE

06-21-2018  
ISSUE

DRAWING NUMBER  
**A001**

FALL- SPRING  
@ NOON

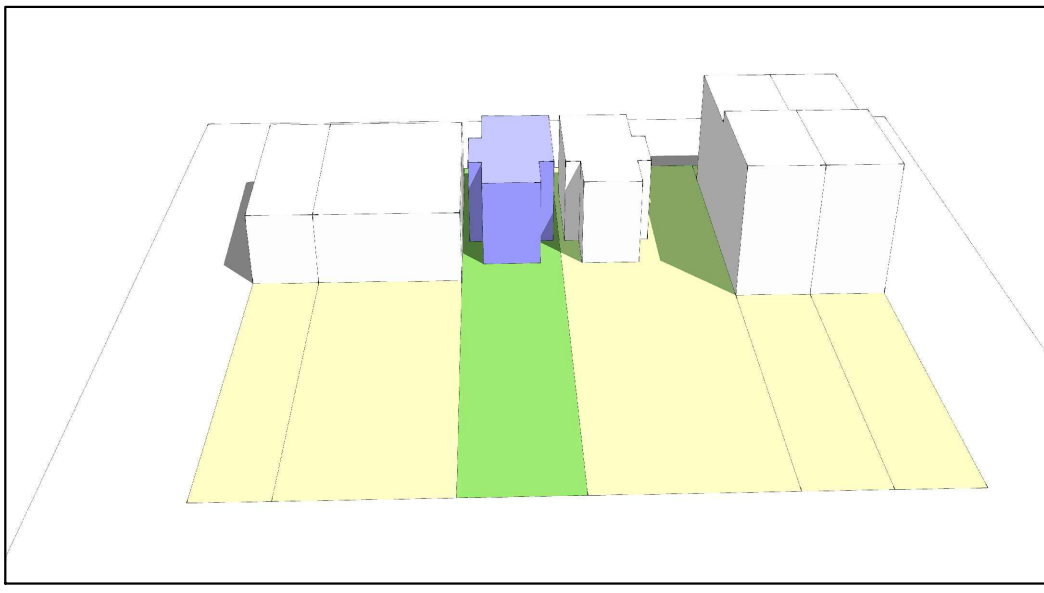

EXISTING

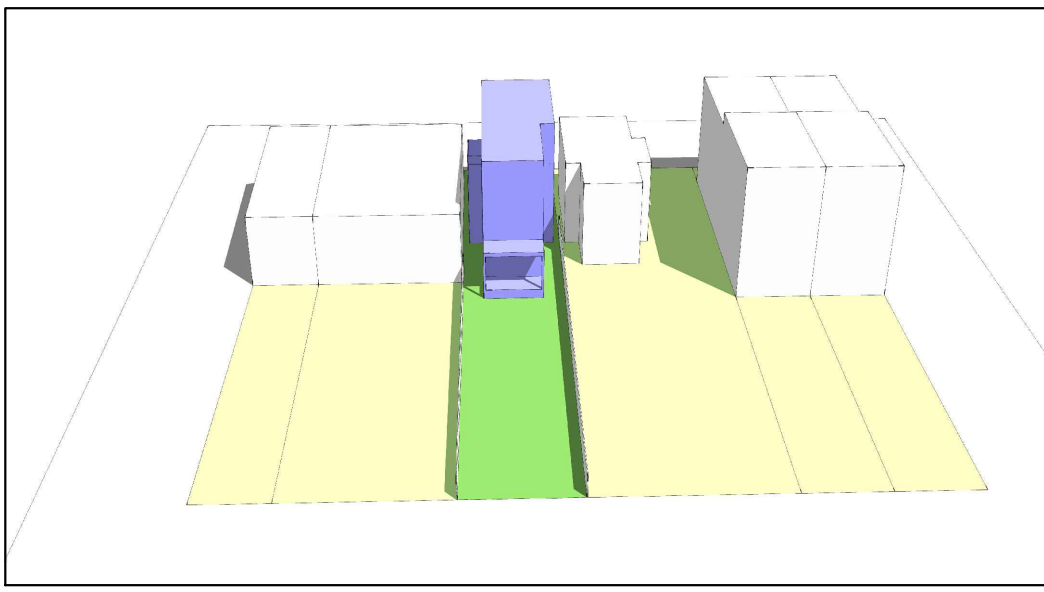

BY RIGHT  
10' EXTENSION

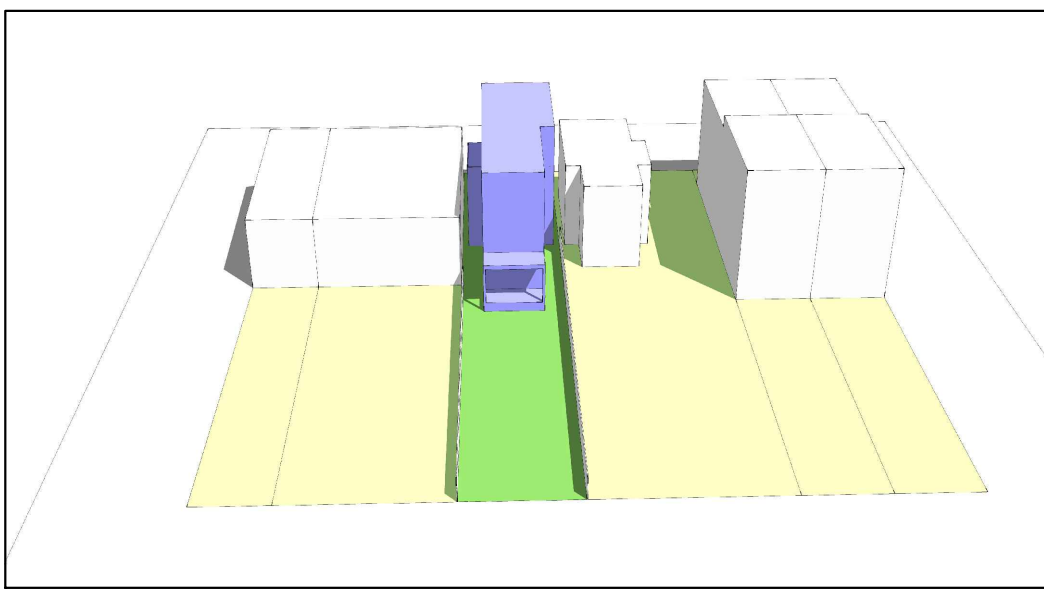

PROPOSED  
15' EXTENSION

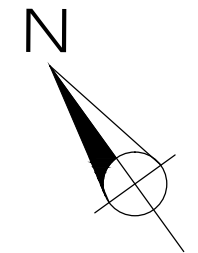

RICH MARKUS ARCHITECTS  
2601 P STREET NW 2ND FL  
WASHINGTON DC 20007  
202.383.2733  
www.richmarkusarchitects.com

1151 OATES ST NE  
WASHINGTON, DC 20002

SUN/SHADOW  
STUDY

REVISIONS

SCALE

ISSUE  
06-21-2018

DRAWING NUMBER  
A002

FALL- SPRING  
@ 3PM

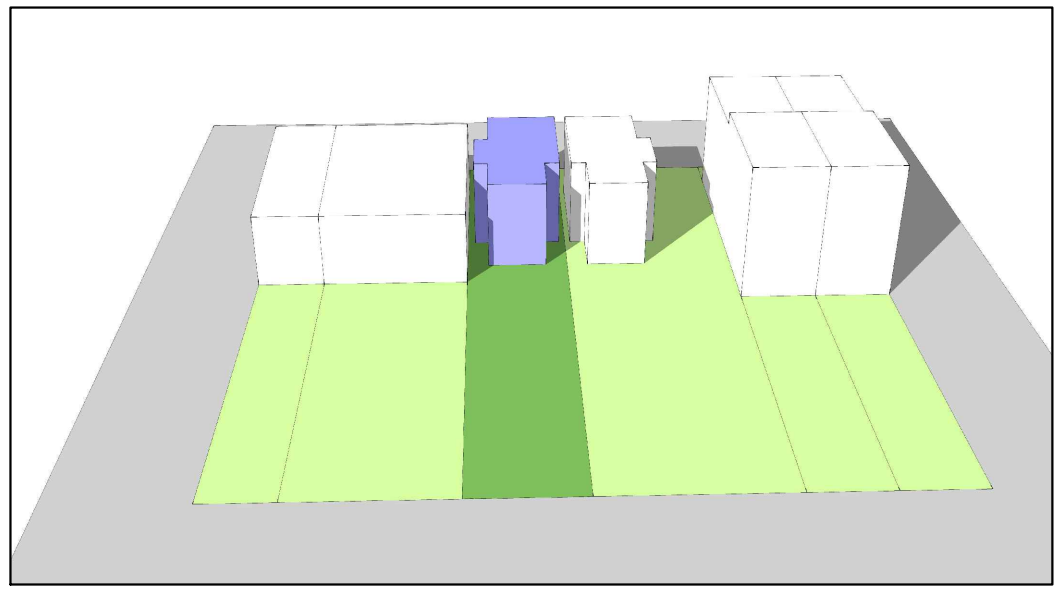

EXISTING

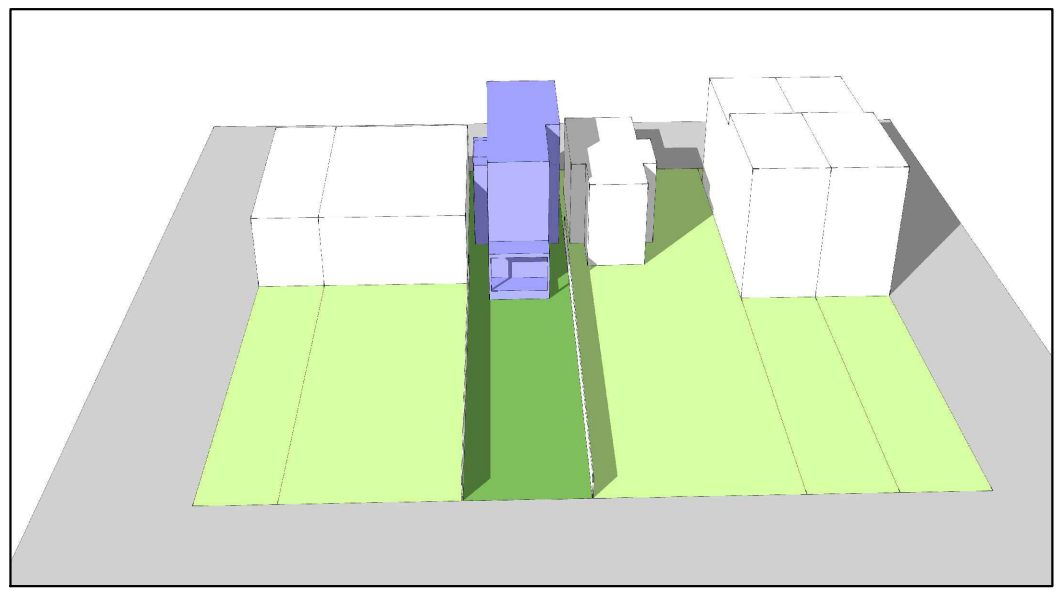

BY RIGHT  
10' EXTENSION

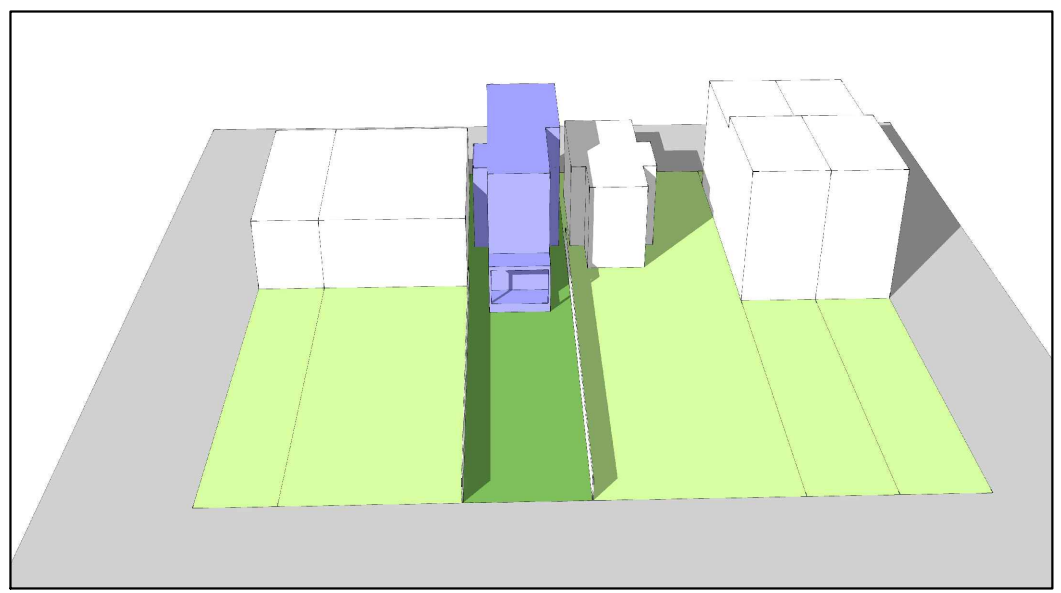

PROPOSED  
15' EXTENSION

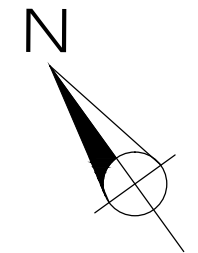

RICH MARKUS ARCHITECTS  
2601 P STREET NW 2ND FL  
WASHINGTON DC 20007  
202.383.2733  
www.richmarkusarchitects.com

1151 OATES ST NE  
WASHINGTON, DC 20002

SUN/SHADOW  
STUDY

REVISIONS

SCALE

06-21-2018  
ISSUE

A003  
DRAWING NUMBER

SUMMER  
@ 9AM

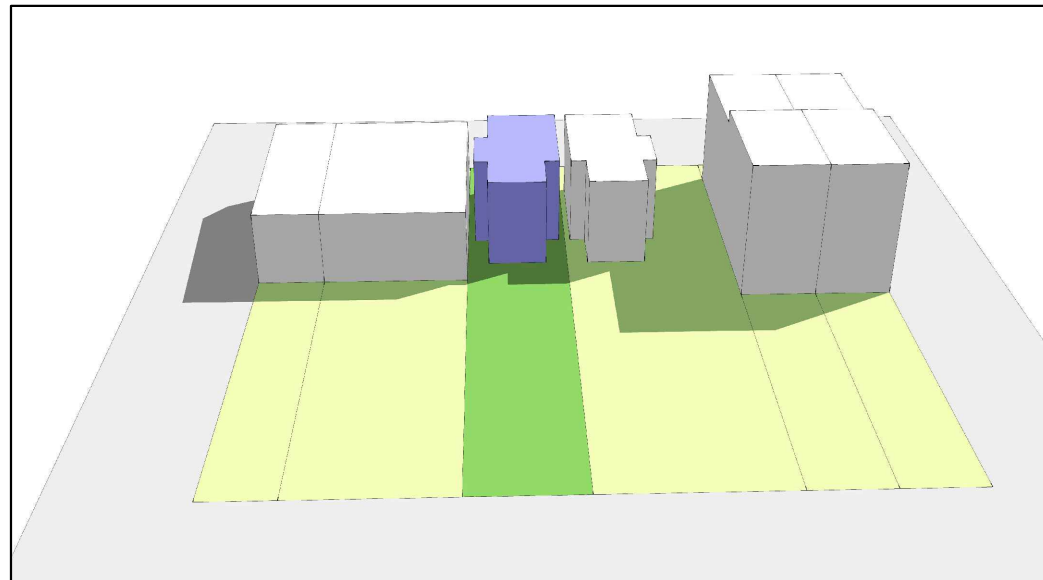

EXISTING

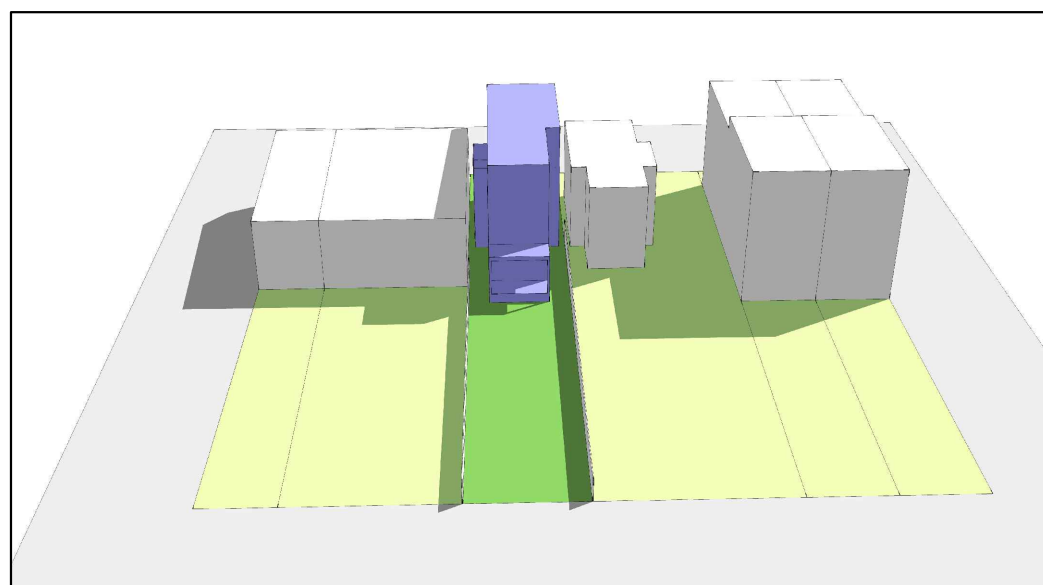

BY RIGHT  
10' EXTENSION

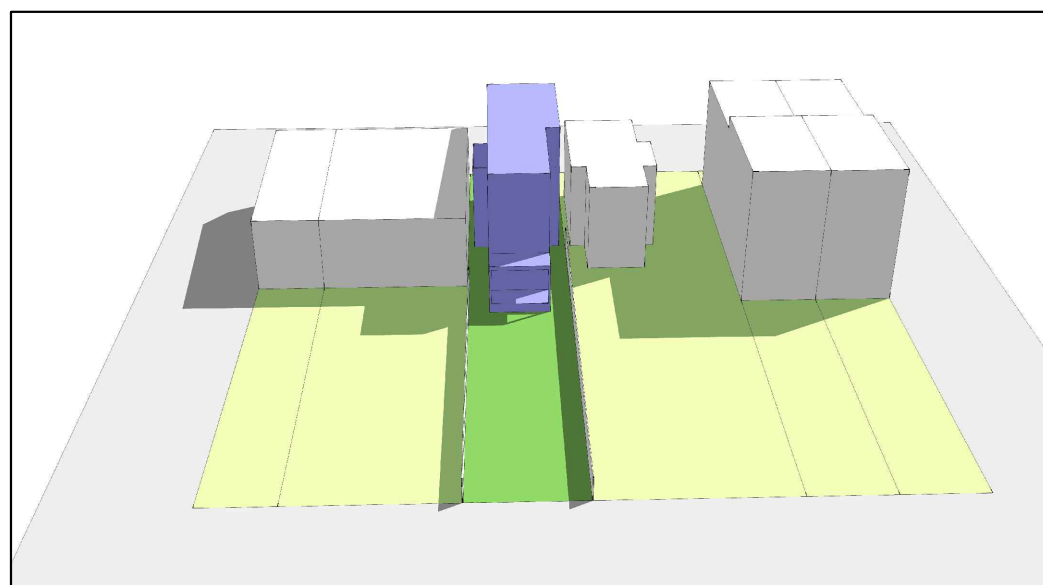

PROPOSED  
15' EXTENSION

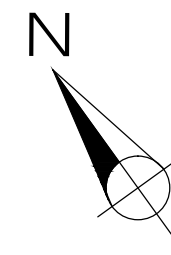

RICH MARKUS ARCHITECTS  
2601 P STREET NW 2ND FL  
WASHINGTON DC 20007  
202.383.2733  
www.richmarkusarchitects.com

1151 OATES ST NE  
WASHINGTON, DC 20002

SUN/SHADOW  
STUDY

REVISIONS

SCALE

06-21-2018  
ISSUE

A004  
DRAWING NUMBER

SUMMER  
@ NOON

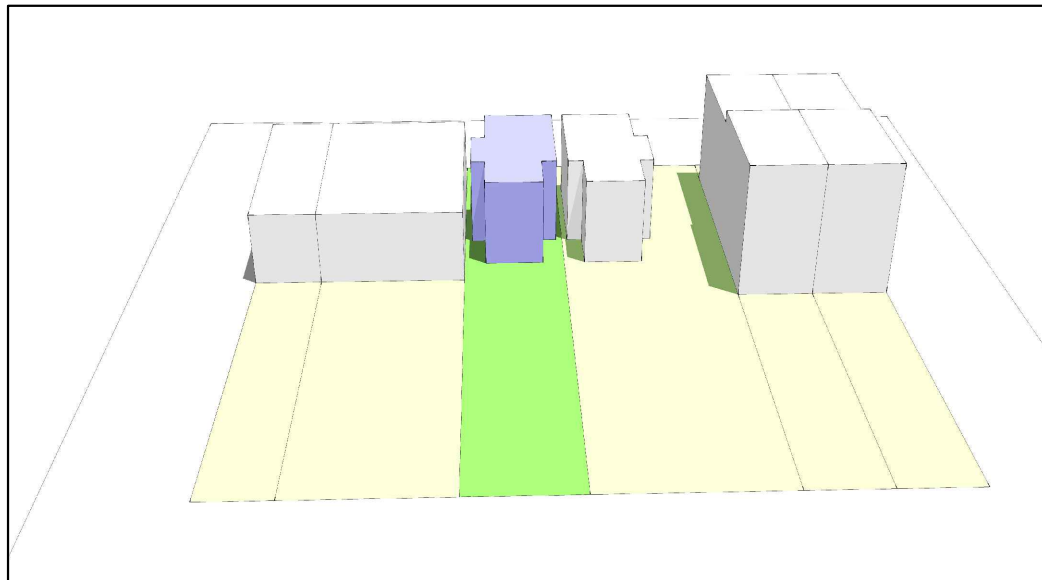

EXISTING

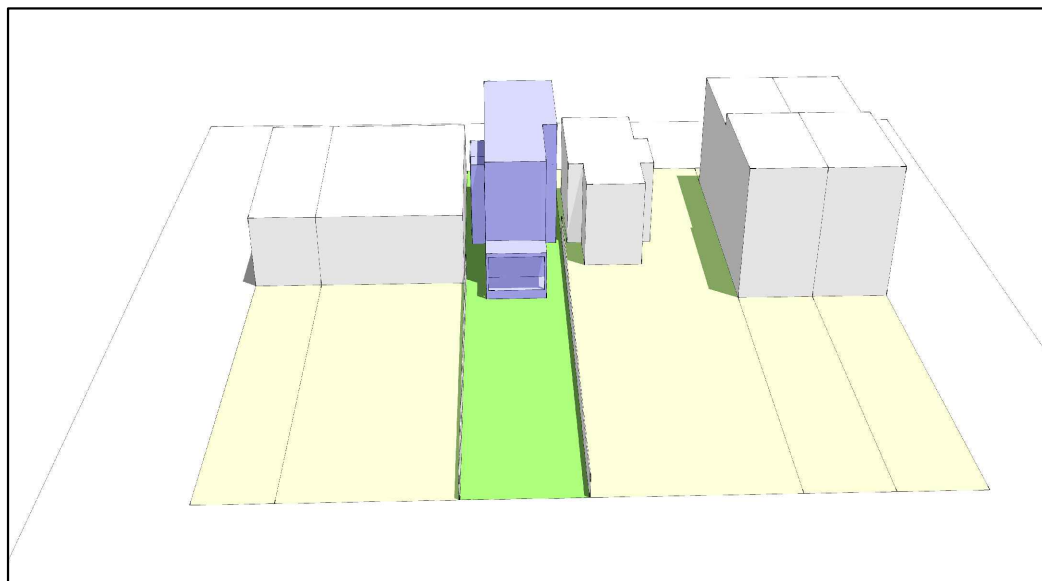

BY RIGHT  
10' EXTENSION

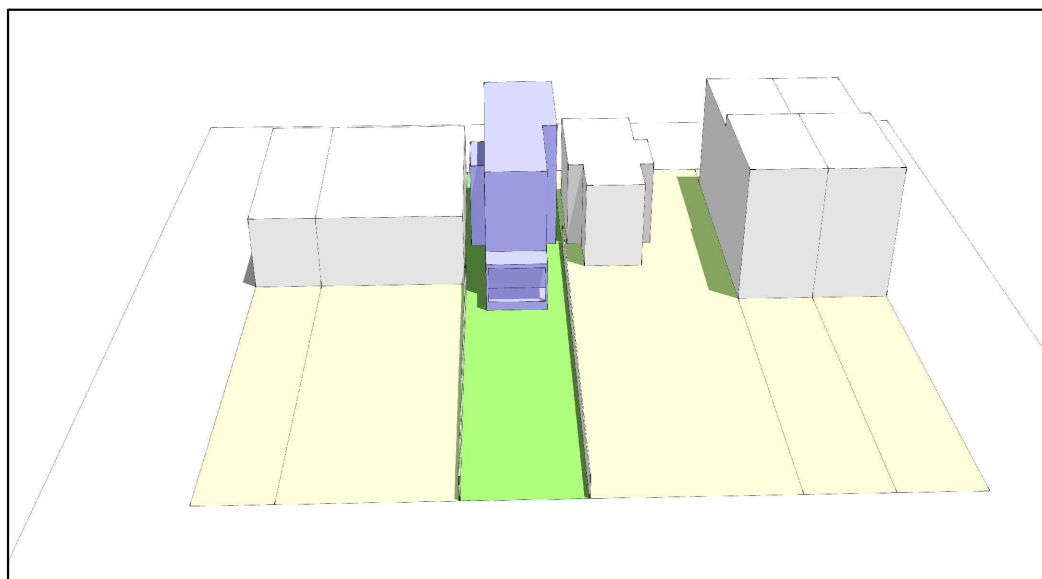

PROPOSED  
15' EXTENSION

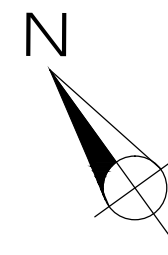

RICH MARKUS ARCHITECTS  
2601 P STREET NW 2ND FL  
WASHINGTON DC 20007  
202.383.2733  
www.richmarkusarchitects.com

1151 OATES ST NE  
WASHINGTON, DC 20002

SUN/SHADOW  
STUDY

REVISIONS

SCALE

06-21-2018  
ISSUE

A005  
DRAWING NUMBER

SUMMER  
@ 3 PM

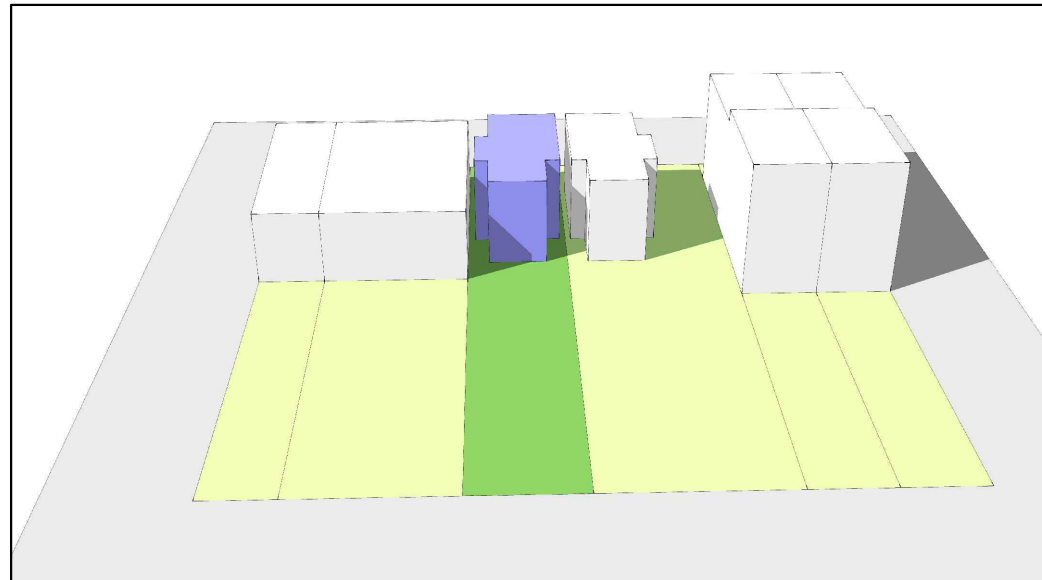

EXISTING

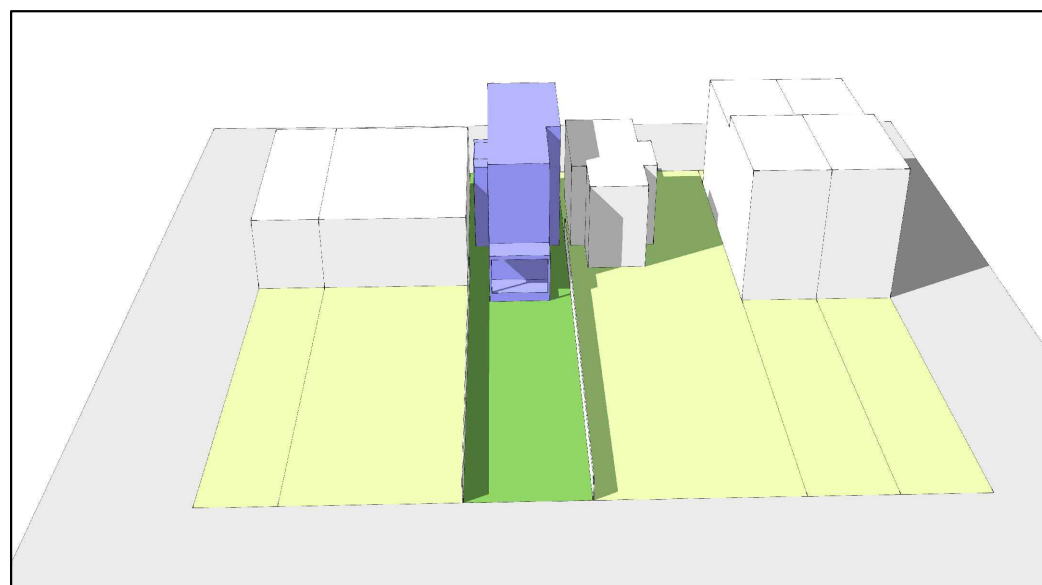

BY RIGHT  
10' EXTENSION

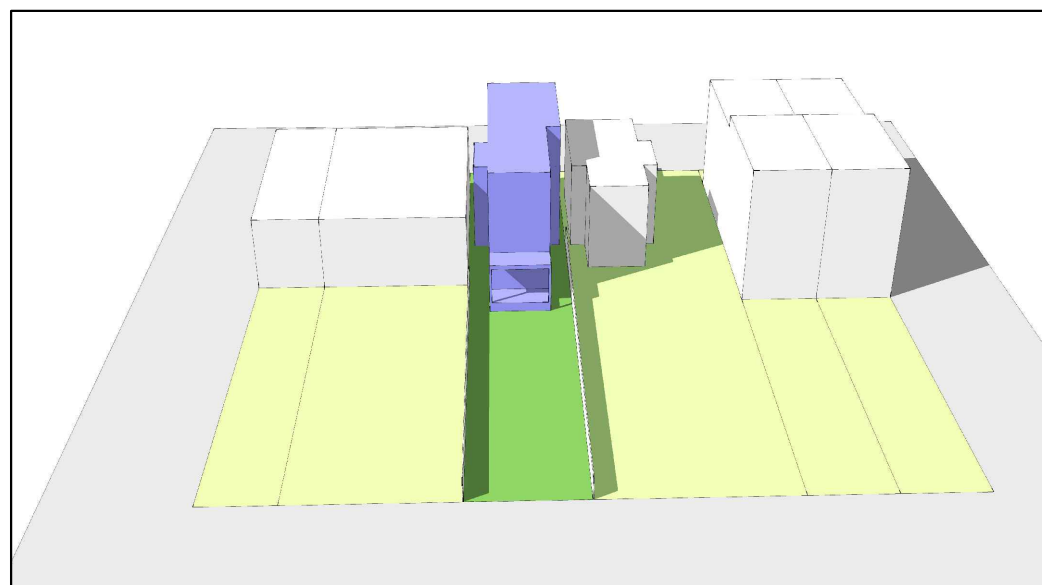

PROPOSED  
15' EXTENSION

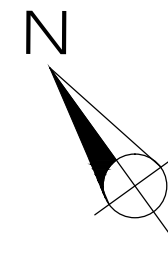

RICH MARKUS ARCHITECTS  
2601 P STREET NW 2ND FL  
WASHINGTON DC 20007  
202.383.2733  
www.richmarkusarchitects.com

1151 OATES ST NE  
WASHINGTON, DC 20002

SUN/SHADOW  
STUDY

REVISIONS

SCALE

06-21-2018  
ISSUE

A006  
DRAWING NUMBER

WINTER  
@ 9AM

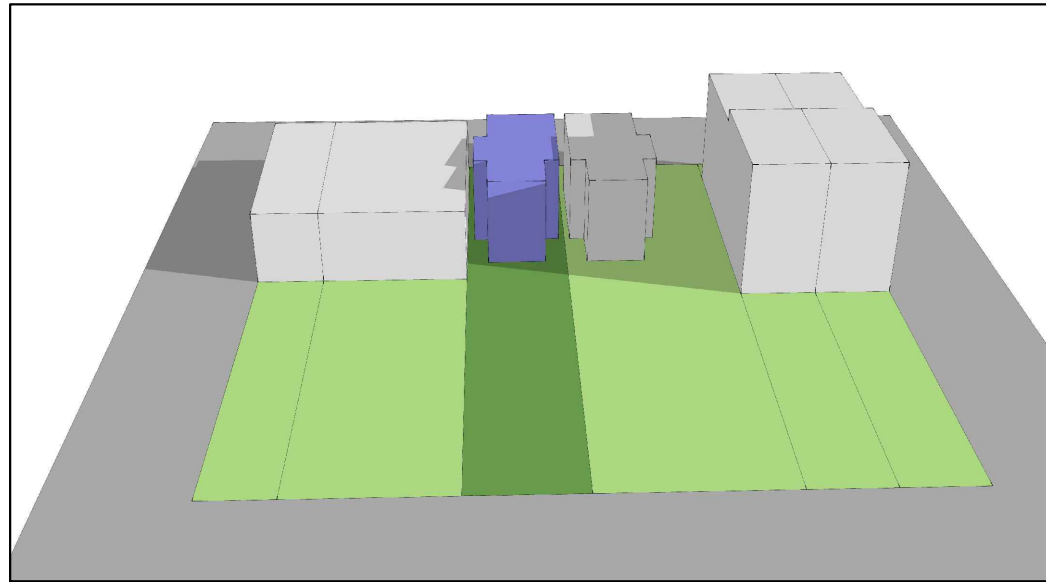

EXISTING

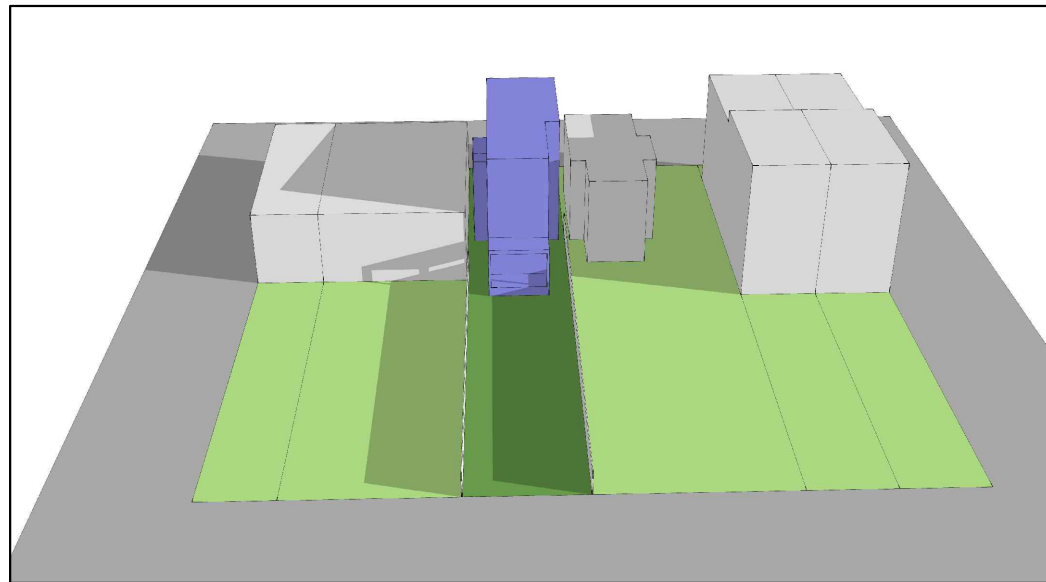

BY RIGHT  
10' EXTENSION

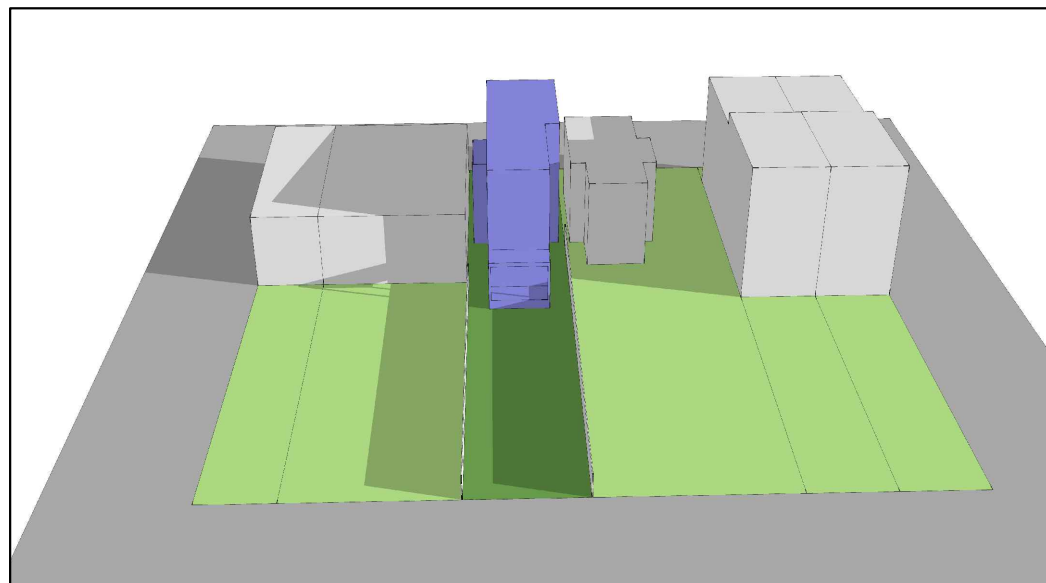

PROPOSED  
15' EXTENSION

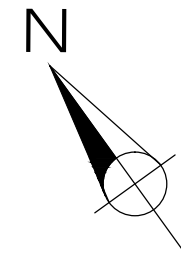

RICH MARKUS ARCHITECTS  
2601 P STREET NW 2ND FL  
WASHINGTON DC 20007  
202.383.2733  
www.richmarkusarchitects.com

1151 OATES ST NE  
WASHINGTON, DC 20002

SUN/SHADOW  
STUDY

REVISIONS

SCALE

06-21-2018  
ISSUE

A007  
DRAWING NUMBER

WINTER  
@ NOON

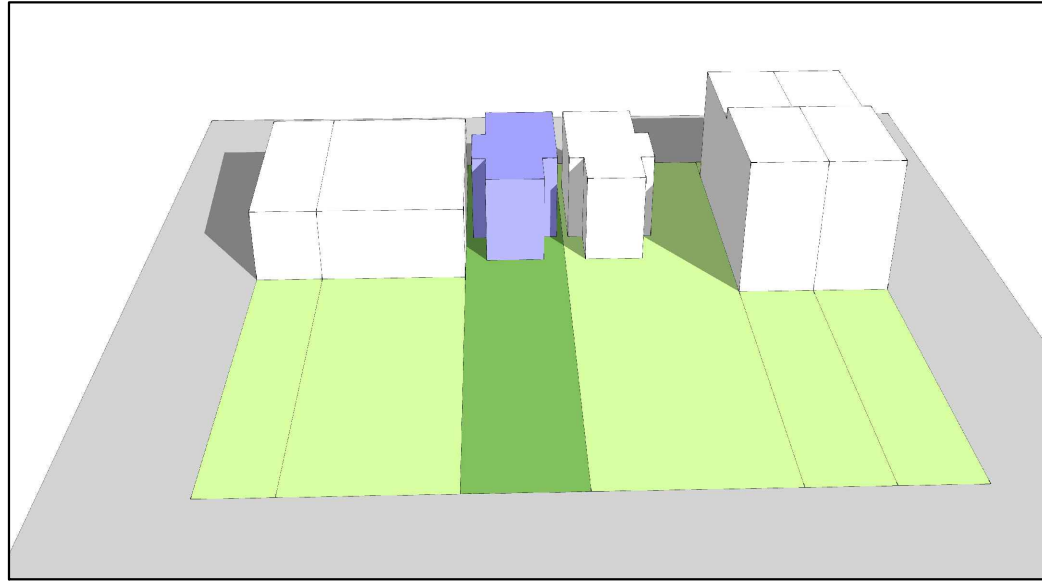

EXISTING

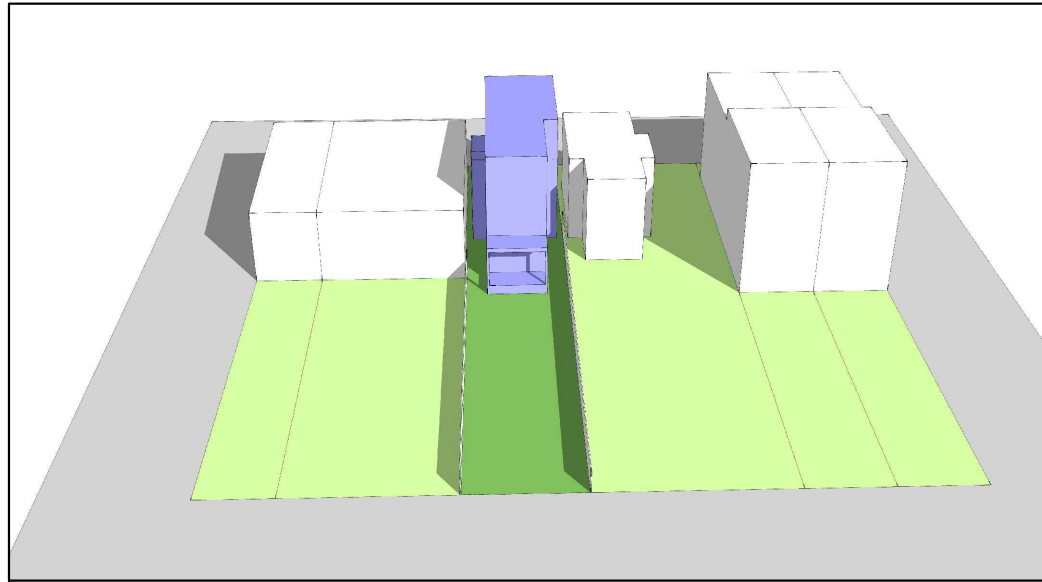

BY RIGHT  
10' EXTENSION

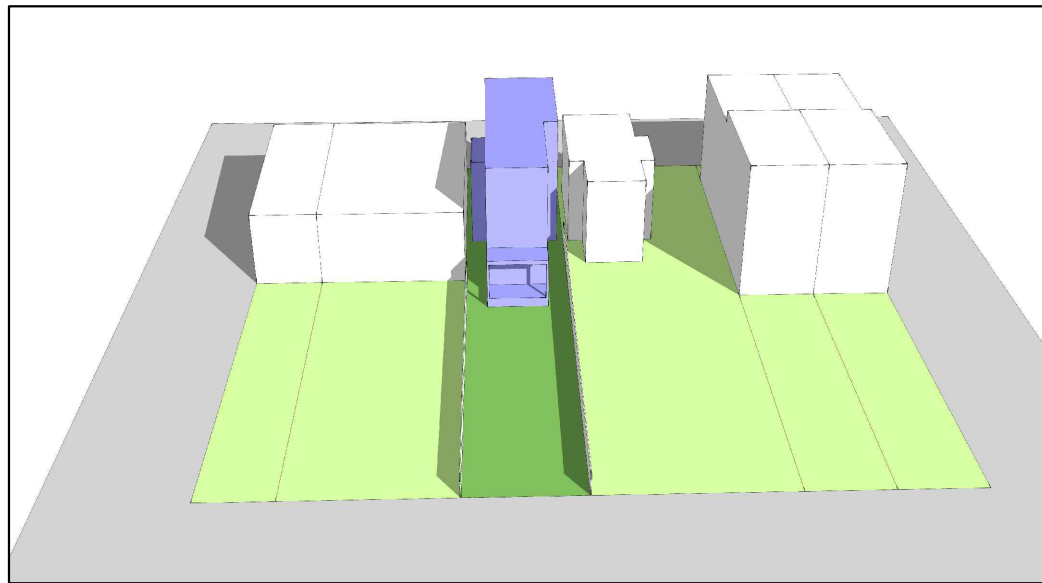

PROPOSED  
15' EXTENSION

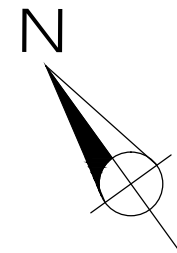

RICH MARKUS ARCHITECTS  
2601 P STREET NW 2ND FL  
WASHINGTON DC 20007  
202.383.2733  
www.richmarkusarchitects.com

1151 OATES ST NE  
WASHINGTON, DC 20002

SUN/SHADOW  
STUDY

REVISIONS

SCALE

06-21-2018  
ISSUE

A008  
DRAWING NUMBER



WINTER  
@ 3 PM

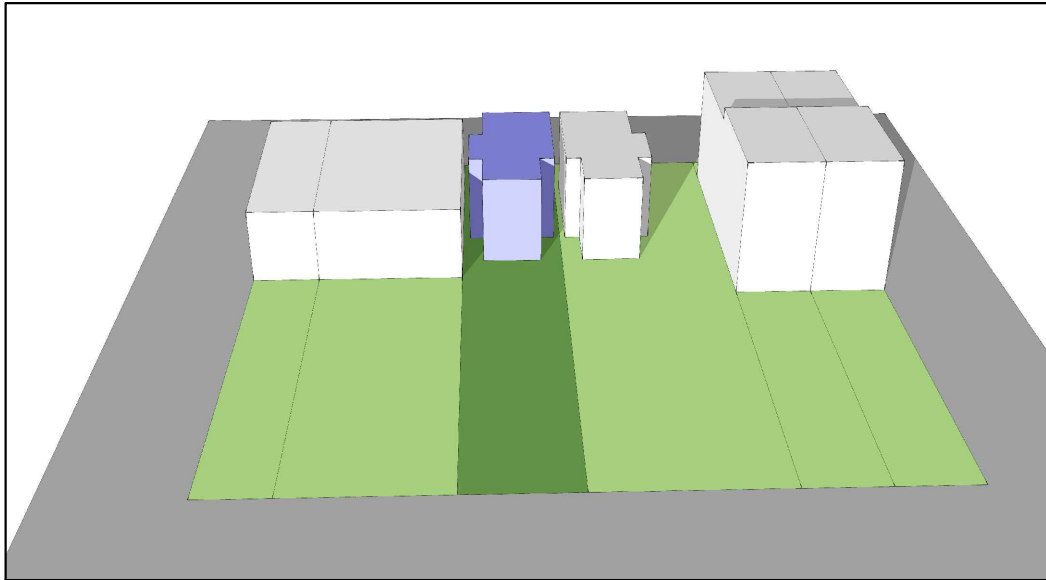

EXISTING

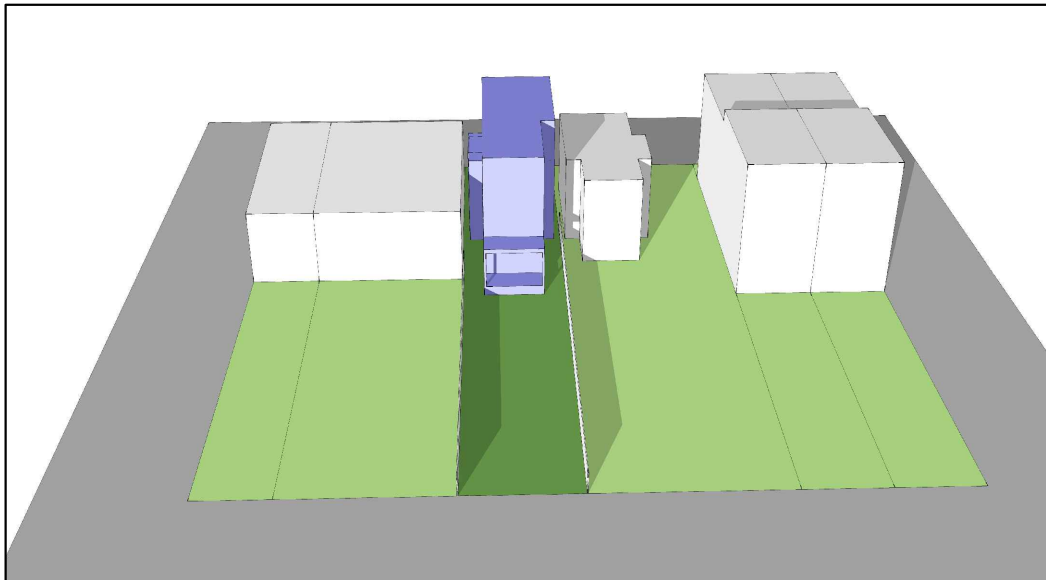

BY RIGHT  
10' EXTENSION

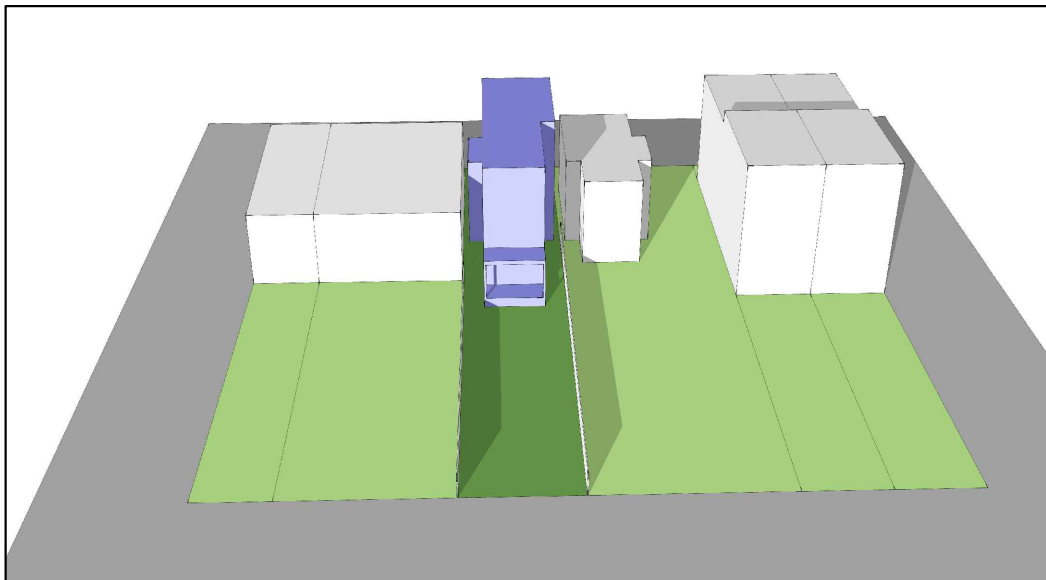

PROPOSED  
15' EXTENSION

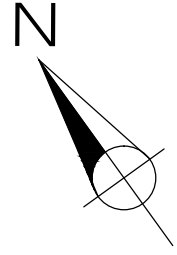

RICH MARKUS ARCHITECTS  
2601 P STREET NW 2ND FL  
WASHINGTON DC 20007  
202.383.2733  
www.richmarkusarchitects.com

1151 OATES ST NE  
WASHINGTON, DC 20002

SUN/SHADOW  
STUDY

REVISIONS

SCALE

06-21-2018  
ISSUE

A009  
DRAWING NUMBER